

INITIAL RECEIPT

United States Department of the Interior
Bureau of Land Management
 DIV OF LANDS, MINRLS & ENERGY
 ONE N CENTRAL AVE
 PHOENIX, AZ 85004 -4427
 Phone: 602-417-9200

Receipt

No: 4840886

Transaction #: 4969049	
Date of Transaction: 11/23/2020	
CUSTOMER:	
	NEW MILL LLC 242 LINDEN ST FORT COLLINS, CO 80524-2424 US

LINE #	QTY	DESCRIPTION	REMARKS	UNIT PRICE	TOTAL
1	6.00	LOCATABLE MINERALS / MINING CLAIMS-NEW, UNADJUD, ONE OR MORE AUTH NOS / NEW MINING CLAIM PROCESSING FEE CASES: AMC461857/\$20.00, AMC461858/\$20.00, AMC461859/\$20.00, AMC461860/\$20.00, AMC461861/\$20.00, AMC461862/\$20.00		- n/a -	120.00
2	6.00	LOCATABLE MINERALS / MINING CLAIMS-NEW, UNADJUD, ONE OR MORE AUTH NOS / NEW MINING CLAIMS LOCATION FEE CASES: AMC461857/\$40.00, AMC461858/\$40.00, AMC461859/\$40.00, AMC461860/\$40.00, AMC461861/\$40.00, AMC461862/\$40.00		- n/a -	240.00
3	6.00	LOCATABLE MINERALS / MINING CLAIMS-NEW, UNADJUD, ONE OR MORE AUTH NOS / NEW MINING CLAIMS MAINTENANCE FEE CASES: AMC461857/\$165.00, AMC461858/\$165.00, AMC461859/\$165.00, AMC461860/\$165.00, AMC461861/\$165.00, AMC461862/\$165.00		- n/a -	990.00
TOTAL:					\$1,350.00

PAYMENT INFORMATION			
1	AMOUNT:	1350.00	POSTMARKED: N/A
	TYPE:	CHECK	RECEIVED: 11/23/2020
	CHECK NO:	1088	
	NAME:	LIAZUS INC 242 LINDEN ST FORT COLLINS CO 80524-2424 US	

ENTERED
DEC 02 2020
 By: *TW*

REMARKS

This receipt was generated by the automated BLM Collections and Billing System and is a paper representation of a portion of the official electronic record contained therein.

0508 8 0 330

CORRESPONDENCE

TRANSFERS

MAINTENANCE FEES
WAIVERS
POL/NOI

MISCELLANEOUS

To whom it may concern,

Please accept the enclosed check to file the enclosed certifier of location for claims located in Mohave County, AZ.

Sincerely,
Patrick Sigler
242 Linden St
Fort Collins, CO 80524
720-258-6329

6 x millsite claims to BLM
1 map

AMC46185-1

RECEIVED
BLM AND STATE OF ARIZONA
2020 NOV 23 A 9:10
PHOENIX, ARIZONA

**LOCATION NOTICES
AMENDMENTS
STATUS SHEET
GEO REPORT/MTP**

MINING CLAIM STATUS REPORT - Assessment Year 2020-2021

Data Entered: 12/2/2020 MV

MTP Checked By: TDV

GEO Checked By: TDV

LEAD SERIAL NUMBER: AMC 461857 thru AMC 461862

NUMBER OF CLAIMS & TYPE:

CHARGES:

LODE

PLACER

ASSOCIATION PLACER
6
MILL SITE

TUNNEL SITE

Processing Fee @ \$20 = \$ 120
Location Fee @ \$40 = \$ 240
Maintenance Fee @ \$165 = \$ 990
Add'l Maint Fee for Assoc Placer = \$ _____
SUBTOTAL \$ 1350.

TOTAL ACREAGE: _____ Per Claim
(Placer Only)

Other Fees \$ _____
Other Fees \$ _____

NUMBER OF LOCATORS: 1

TOTAL \$ _____

DOCUMENTS RECEIVED VIA: Over-the-Counter [] Mail [X] **TIMELY FILED:** Yes [X] No []

LEGAL DESCRIPTION: T 17N R 17W SEC 30
T _____ R _____ SEC _____
T _____ R _____ SEC _____
T _____ R _____ SEC _____
T _____ R _____ SEC _____

BLM [] FOREST SERVICE [] _____ SUBJ TO PL 359: Yes [] No []
WILDERNESS AREA [] _____

SPLIT ESTATE: N/A [] SX [] PX [] OTHER [] _____
SRHA [] Was proper Notice filed if located on SHRA Land? Yes [] No []

RECONVEYED MINERALS ON BLM LAND REQUIRE OPENING ORDER FROM 1944 TO 1993:

Open to Entry On _____ N/A []

COMMENTS/STATUS: VOID [] PARTIALLY VOID [] PVT MINERALS [] WITHDRAWN LANDS []
OTHER [] _____

[] Claimant acknowledges that portions of the following claim(s) site(s) may be void or voidable.

Printed Name of Claimant _____ Signature of Claimant _____

*****FINAL ADJUDICATION*****

DATE _____ INITIALS _____

AMC 461857

**Claim Map MM Millsite Claims Part of
T 17 N, R 17 W, GSR Mer.
Mohave County, Arizona.**

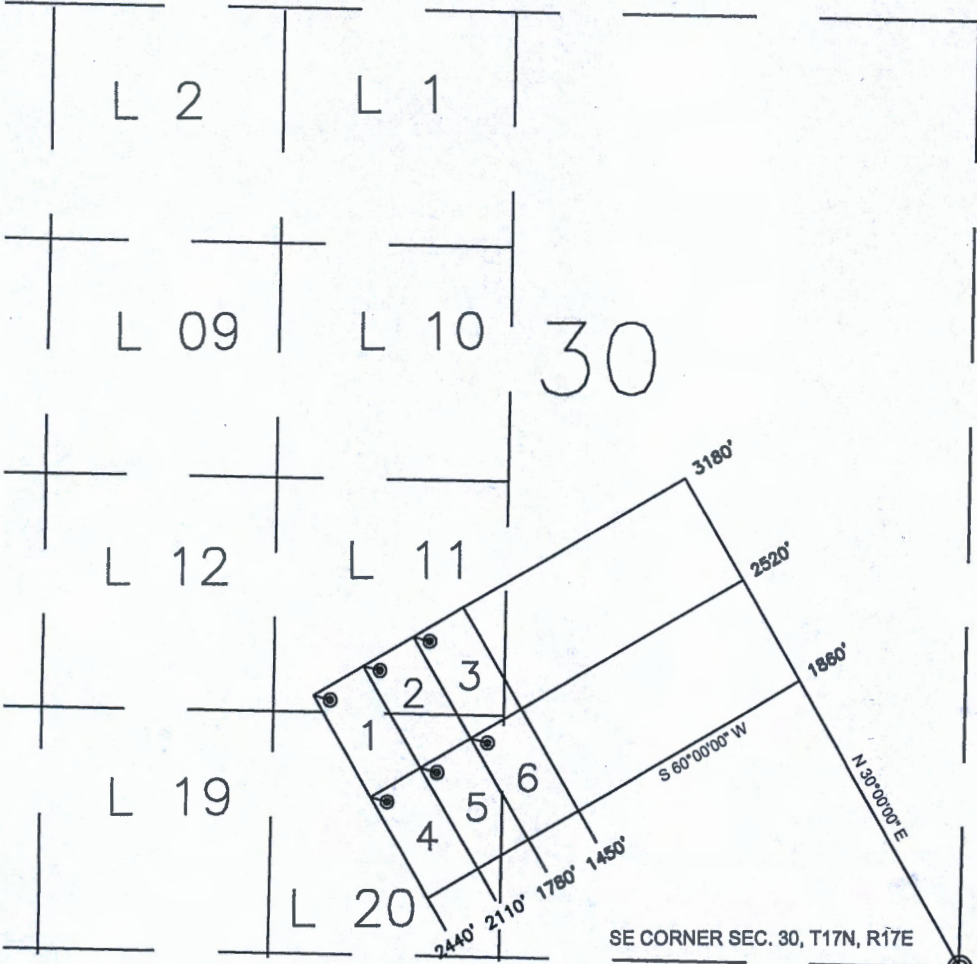

RECEIVED
BANK & TRUST OFFICE
2020 NOV 23 A 9 10
PHOENIX, ARIZONA
TYPICAL CLAIM - NOT TO SCALE

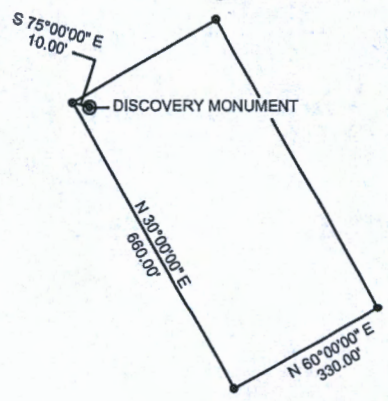

⊥ 2"x2" post or a blazed tree 4" or greater

CLAIM MAP - MM CLAIMS			
New Mill, LLC T. 17 N., R. 17 W., GSR Mer.			
NEW MILL	ISSUED	SHEET	
242 Linden Street	10-29-2020	1	
Fort Collins, CO 80524	PREPARED BY	OF	
	DATE		

AMC461851

After Recording, Please Return to:
New Mill LLC
242 Linden St
Fort Collins, CO 80524

Recorder's Stamp

CERTIFICATE OF LOCATION - ARIZONA MILL SITE MINING CLAIM

NOTICE IS HEREBY GIVEN, That New Mill LLC., locator and claimant, has located and claimed under the provisions of the laws of the United States and the State of Arizona a Mill Site Mining Claim. The undersigned as agent of the locator/claimant hereby certifies and declares as follows, to wit:

Name and current address of the locator is: **New Mill LLC., 242 Linden St., Fort Collins, CO 80524**
The date of location and the date of posting this notice of location is: **September 1, 2020.**

The name of this claim is the **MM 1** mill site mining claim and is situated in the Maynard (Hualpai) Mining District, Mohave County, State of Arizona and covers the area particularly described as follows, to-wit:

Commencing at the northwest corner of the claim, said monument being corner No. 1, which is located approximately 10 feet in a N75°W direction from the monument that this notice is posted upon;

thence in a N60°E direction 330 feet to corner monument No. 2; the northeast corner of the claim;
thence in a S30°E direction 660 feet to corner monument No. 3, the southeast corner of the claim;
thence in a S60°W direction 330 feet to corner monument No. 4, the southwest corner of the claim;
thence in a N30°W direction 660 feet to corner No. 1, the place of beginning.

The location monument upon which this notice is posted, is situated about 3,180 feet in a N30°W direction and 2,440 feet in a S60°W direction from the Southeast Corner of Section 30, Township 17 North, Range 17 West, Gila and Salt River Meridian.

Claim is located in **Lot 20 & Lot 11 Sec. 30, T17N, R17W, Gila and Salt River Meridian.**

The corner monuments Nos. 1, 2, 3, and 4 aforesaid and the location monument are marked with the name of the claim and the corner which each said monument represents, and the direction of the boundary lines extending therefrom and all of said monuments are at least 1.5 inches by 1.5 inches square and at least five feet in length.

Claimant/Locator Name and Address:

**New Mill LLC
242 Linden St
Fort Collins, CO 80524**

By: 
**Patrick Siglin - Vice President
New Mill LLC**

RECEIVED
STATE OF ARIZONA
NOV 23 A 9 18
COUNTY RECORDER
MOHAVE COUNTY

AMC461857

I, Patrick C. Siglin, do solemnly swear that I am a citizen of the United States of America and that I am acquainted with the mining ground described in this notice of location and herewith called the **MM 1** mill site mining claim; that the ground and claim therein described, or any part thereof, has not to the best of my knowledge and belief been previously located according to the laws of the United States and of this State, or if so located, that the same has been abandoned or forfeited by reason of the failure of such former locators to comply in respect thereto with the requirements of said laws.

SIGNATURE: 

Subscribed and sworn to before me this 10 day of ^{November} ~~September~~, 2020

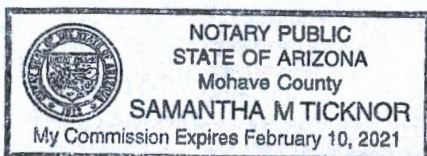

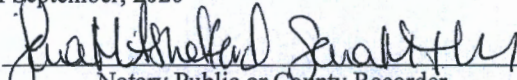
Notary Public or County Recorder
(my commission expires 02/10/2021)

After Recording, Please Return to:
New Mill LLC
242 Linden St
Fort Collins, CO 80524

Recorder's Stamp

CERTIFICATE OF LOCATION – ARIZONA MILL SITE MINING CLAIM

NOTICE IS HEREBY GIVEN, That New Mill LLC., locator and claimant, has located and claimed under the provisions of the laws of the United States and the State of Arizona a Mill Site Mining Claim. The undersigned as agent of the locator/claimant hereby certifies and declares as follows, to wit:

Name and current address of the locator is: **New Mill LLC., 242 Linden St., Fort Collins, CO 80524**
The date of location and the date of posting this notice of location is: **September 1, 2020.**

The name of this claim is the **MM 2** mill site mining claim and is situated in the Maynard (Hualpai) Mining District, Mohave County, State of Arizona and covers the area particularly described as follows, to-wit:

Commencing at the northwest corner of the claim, said monument being corner No. 1, which is located approximately 10 feet in a N75°W direction from the monument that this notice is posted upon;

thence in a N60°E direction 330 feet to corner monument No. 2; the northeast corner of the claim;
thence in a S30°E direction 660 feet to corner monument No. 3, the southeast corner of the claim;
thence in a S60°W direction 330 feet to corner monument No. 4, the southwest corner of the claim;
thence in a N30°W direction 660 feet to corner No. 1, the place of beginning.

The location monument upon which this notice is posted, is situated about 3,180 feet in a N30°W direction and 2,110 feet in a S60°W direction from the Southeast Corner of Section 30, Township 17 North, Range 17 West, Gila and Salt River Meridian.

Claim is located in **Lot 20 & Lot 11 Sec. 30, T17N, R17W, Gila and Salt River Meridian.**

The corner monuments Nos. 1, 2, 3, and 4 aforesaid and the location monument are marked with the name of the claim and the corner which each said monument represents, and the direction of the boundary lines extending there from, and all of said monuments are at least 1.5 inches by 1.5 inches square and at least five feet in length.

Claimant/Locator Name and Address:

**New Mill LLC
242 Linden St
Fort Collins, CO 80524**

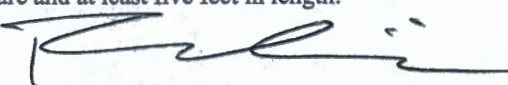
By: 
Patrick Siglin – Vice President
New Mill LLC

I, Patrick C. Siglin, do solemnly swear that I am a citizen of the United States of America and that I am acquainted with the mining ground described in this notice of location and herewith called the **MM 2** mill site mining claim; that the ground and claim therein described, or any part thereof, has not to the best of my knowledge and belief been previously located according to the laws of the United States and of this State, or if so located, that the same has been abandoned or forfeited by reason of the failure of such former locators to comply in respect thereto with the requirements of said laws.

Subscribed and sworn to before me this 10 day of ~~September~~ ^{November}, 2020

SIGNATURE: _____

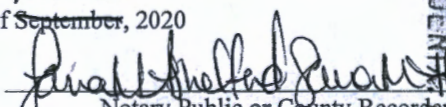
Notary Public or County Recorder
(my commission expires 2/10/2021)

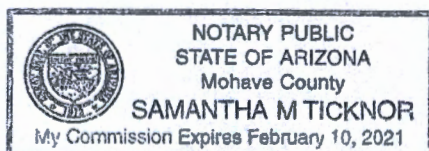

RECEIVED
BEN-AZ STAFF OFFICE
2020 NOV 23 A 9 10
PHOENIX ARIZONA

AMC461858

After Recording, Please Return to:
New Mill LLC
242 Linden St
Fort Collins, CO 80524

Recorder's Stamp

CERTIFICATE OF LOCATION - ARIZONA MILL SITE MINING CLAIM

NOTICE IS HEREBY GIVEN, That New Mill LLC., locator and claimant, has located and claimed under the provisions of the laws of the United States and the State of Arizona a Mill Site Mining Claim. The undersigned as agent of the locator/claimant hereby certifies and declares as follows, to wit:

Name and current address of the locator is: **New Mill LLC., 242 Linden St., Fort Collins, CO 80524**
The date of location and the date of posting this notice of location is: **September 10, 2020.**

The name of this claim is the **MM 3** mill site mining claim and is situated in the Maynard (Hualpai) Mining District, Mohave County, State of Arizona and covers the area particularly described as follows, to-wit:

Commencing at the northwest corner of the claim, said monument being corner No. 1, which is located approximately 10 feet in a N75°W direction from the monument that this notice is posted upon;

thence in a N60°E direction 330 feet to corner monument No. 2; the northeast corner of the claim;
thence in a S30°E direction 660 feet to corner monument No. 3, the southeast corner of the claim;
thence in a S60°W direction 330 feet to corner monument No. 4, the southwest corner of the claim;
thence in a N30°W direction 660 feet to corner No. 1, the place of beginning.

The location monument upon which this notice is posted, is situated about 3,180 feet in a N30°W direction and 1,780 feet in a S60°W direction from the Southeast Corner of Section 30, Township 17 North, Range 17 West, Gila and Salt River Meridian.

Claim is located in **Lot 20, Lot 11 & SE ¼ Sec. 30, T17N, R17W, Gila and Salt River Meridian.**

The corner monuments Nos. 1, 2, 3, and 4 aforesaid and the location monument are marked with the name of the claim and the corner which each said monument represents, and the direction of the boundary lines extending therefrom, and all of said monuments are at least 1.5 inches by 1.5 inches square and at least five feet in length.

Claimant/Locator Name and Address:

**New Mill LLC
242 Linden St
Fort Collins, CO 80524**

By: *Patrick Siglin*
Patrick Siglin - Vice President
New Mill LLC

I, Patrick C. Siglin, do solemnly swear that I am a citizen of the United States of America and that I am acquainted with the mining ground described in this notice of location and herewith called the **MM 3** mill site mining claim; that the ground and claim therein described, or any part thereof, has not to the best of my knowledge and belief been previously located according to the laws of the United States and of this State, or if so located, that the same has been abandoned or forfeited by reason of the failure of such former locators to comply in respect thereto with the requirements of said laws.

SIGNATURE: *Patrick C. Siglin*

Subscribed and sworn to before me this 10 day of September, 2020

Samantha M Ticknor
Notary Public or County Recorder
(my commission expires 02/10/2021)

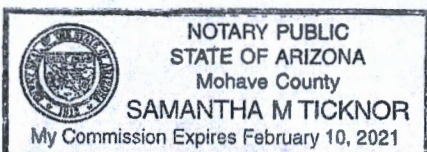

RECEIVED
STATE OF ARIZONA
NOV 23 A 9 30
PHOENIX, ARIZONA

AMC461859

After Recording, Please Return to:
New Mill LLC
242 Linden St
Fort Collins, CO 80524

Recorder's Stamp

CERTIFICATE OF LOCATION - ARIZONA MILL SITE MINING CLAIM

NOTICE IS HEREBY GIVEN, That New Mill LLC., locator and claimant, has located and claimed under the provisions of the laws of the United States and the State of Arizona a Mill Site Mining Claim. The undersigned as agent of the locator/claimant hereby certifies and declares as follows, to wit:

Name and current address of the locator is: **New Mill LLC., 242 Linden St., Fort Collins, CO 80524**
The date of location and the date of posting this notice of location is: **September 10, 2020.**

The name of this claim is the **MM 4** mill site mining claim and is situated in the Maynard (Hualpai) Mining District, Mohave County, State of Arizona and covers the area particularly described as follows, to-wit:

Commencing at the northwest corner of the claim, said monument being corner No. 1, which is located approximately 10 feet in a N75°W direction from the monument that this notice is posted upon;

thence in a N60°E direction 330 feet to corner monument No. 2; the northeast corner of the claim;
thence in a S30°E direction 660 feet to corner monument No. 3, the southeast corner of the claim;
thence in a S60°W direction 330 feet to corner monument No. 4, the southwest corner of the claim;
thence in a N30°W direction 660 feet to corner No. 1, the place of beginning.

The location monument upon which this notice is posted, is situated about 2,520 feet in a N30°W direction and 2,440 feet in a S60°W direction from the Southeast Corner of Section 30, Township 17 North, Range 17 West, Gila and Salt River Meridian.

Claim is located in **Lot 20 Sec. 30, T17N, R17W, Gila and Salt River Meridian.**

The corner monuments Nos. 1, 2, 3, and 4 aforesaid and the location monument are marked with the name of the claim and the corner which each said monument represents, and the direction of the boundary lines extending there from, and all of said monuments are at least 1.5 inches by 1.5 inches square and at least five feet in length.

Claimant/Locator Name and Address:

**New Mill LLC
242 Linden St
Fort Collins, CO 80524**

By: *Patrick Siglin*
**Patrick Siglin - Vice President
New Mill LLC**

RECEIVED
BLM-AZ STATE MINE
2020 NOV 23
PHOENIX, ARIZONA

AMC461860

I, Patrick C. Siglin, do solemnly swear that I am a citizen of the United States of America and that I am acquainted with the mining ground described in this notice of location and herewith called the **MM 4** mill site mining claim; that the ground and claim therein described, or any part thereof, has not to the best of my knowledge and belief been previously located according to the laws of the United States and of this State, or if so located, that the same has been abandoned or forfeited by reason of the failure of such former locators to comply in respect thereto with the requirements of said laws.

SIGNATURE: *Patrick C. Siglin*

Subscribed and sworn to before me this 10 day of ^{November} ~~September~~, 2020

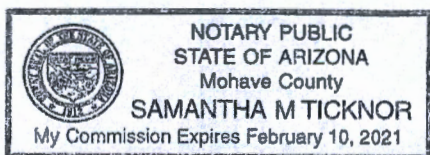

Jeanette S. Swartz
Notary Public or County Recorder
(my commission expires 02/10/2021)

After Recording, Please Return to:
New Mill LLC
242 Linden St
Fort Collins, CO 80524

Recorder's Stamp

CERTIFICATE OF LOCATION - ARIZONA MILL SITE MINING CLAIM

NOTICE IS HEREBY GIVEN, That New Mill LLC., locator and claimant, has located and claimed under the provisions of the laws of the United States and the State of Arizona a Mill Site Mining Claim. The undersigned as agent of the locator/claimant hereby certifies and declares as follows, to wit:

Name and current address of the locator is: **New Mill LLC., 242 Linden St., Fort Collins, CO 80524**
The date of location and the date of posting this notice of location is: **September 10, 2020.**

The name of this claim is the **MM 5 mill site mining claim** and is situated in the **Maynard (Hualpai) Mining District, Mohave County, State of Arizona** and covers the area particularly described as follows, to-wit:

Commencing at the northwest corner of the claim, said monument being corner No. 1, which is located approximately 10 feet in a N75°W direction from the monument that this notice is posted upon;

thence in a N60°E direction 330 feet to corner monument No. 2; the northeast corner of the claim;
thence in a S30°E direction 660 feet to corner monument No. 3, the southeast corner of the claim;
thence in a S60°W direction 330 feet to corner monument No. 4, the southwest corner of the claim;
thence in a N30°W direction 660 feet to corner No. 1, the place of beginning.

The location monument upon which this notice is posted, is situated about 2,520 feet in a N30°W direction and 2,110 feet in a S60°W direction from the Southeast Corner of Section 30, Township 17 North, Range 17 West, Gila and Salt River Meridian.

Claim is located in **Lot 20 & SE ¼ Sec. 30, T17N, R17W, Gila and Salt River Meridian.**

The corner monuments Nos. 1, 2, 3, and 4 aforesaid and the location monument are marked with the name of the claim and the corner which each said monument represents, and the direction of the boundary lines extending therefrom and all of said monuments are at least 1.5 inches by 1.5 inches square and at least five feet in length.

Claimant/Locator Name and Address:

**New Mill LLC
242 Linden St
Fort Collins, CO 80524**

By: [Signature]
**Patrick Siglin - Vice President
New Mill LLC**

RECEIVED
STATE OF ARIZONA
2020 NOV 23 A 9 11
PHOENIX, ARIZONA

AMC461861

I, Patrick C. Siglin, do solemnly swear that I am a citizen of the United States of America and that I am acquainted with the mining ground described in this notice of location and herewith called the **MM 5 mill site mining claim**; that the ground and claim therein described, or any part thereof, has not to the best of my knowledge and belief been previously located according to the laws of the United States and of this State, or if so located, that the same has been abandoned or forfeited by reason of the failure of such former locators to comply in respect thereto with the requirements of said laws.

SIGNATURE: [Signature]

Subscribed and sworn to before me this 10 day of November ~~September~~, 2020

[Signature]
Notary Public or County Recorder
(my commission expires 02/10/2021)

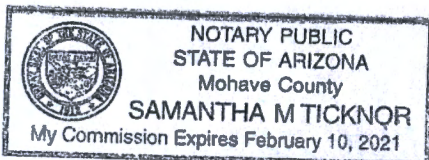

After Recording, Please Return to:
New Mill LLC
242 Linden St
Fort Collins, CO 80524

Recorder's Stamp

CERTIFICATE OF LOCATION – ARIZONA MILL SITE MINING CLAIM

NOTICE IS HEREBY GIVEN, That New Mill LLC., locator and claimant, has located and claimed under the provisions of the laws of the United States and the State of Arizona a Mill Site Mining Claim. The undersigned as agent of the locator/claimant hereby certifies and declares as follows, to wit:

Name and current address of the locator is: **New Mill LLC., 242 Linden St., Fort Collins, CO 80524**
The date of location and the date of posting this notice of location is: **September 10, 2020.**

The name of this claim is the **MM 6** mill site mining claim and is situated in the Maynard (Hualpai) Mining District, Mohave County, State of Arizona and covers the area particularly described as follows, to-wit:

Commencing at the northwest corner of the claim, said monument being corner No. 1, which is located approximately 10 feet in a N75°W direction from the monument that this notice is posted upon;

thence in a N60°E direction 330 feet to corner monument No. 2; the northeast corner of the claim;
thence in a S30°E direction 660 feet to corner monument No. 3, the southeast corner of the claim;
thence in a S60°W direction 330 feet to corner monument No. 4, the southwest corner of the claim;
thence in a N30°W direction 660 feet to corner No. 1, the place of beginning.

The location monument upon which this notice is posted, is situated about 2,520 feet in a N30°W direction and 1,780 feet in a S60°W direction from the Southeast Corner of Section 30, Township 17 North, Range 17 West, Gila and Salt River Meridian.

Claim is located in **Lot 20 & SE ¼ Sec. 30, T17N, R17W, Gila and Salt River Meridian.**

The corner monuments Nos. 1, 2, 3, and 4 aforesaid and the location monument are marked with the name of the claim and the corner which each said monument represents, and the direction of the boundary lines extending there from and all of said monuments are at least 1.5 inches by 1.5 inches square and at least five feet in length.

Claimant/Locator Name and Address:

**New Mill LLC
242 Linden St
Fort Collins, CO 80524**

By: *Patrick Siglin*
Patrick Siglin – Vice President
New Mill LLC

RECEIVED
STATE OF ARIZONA
PHOENIX, ARIZONA
NOV 23 9 41 AM

AMC461862

I, Patrick C. Siglin, do solemnly swear that I am a citizen of the United States of America and that I am acquainted with the mining ground described in this notice of location and herewith called the **MM 6** mill site mining claim; that the ground and claim therein described, or any part thereof, has not to the best of my knowledge and belief been previously located according to the laws of the United States and of this State, or if so located, that the same has been abandoned or forfeited by reason of the failure of such former locators to comply in respect thereto with the requirements of said laws.

SIGNATURE: *Patrick C. Siglin*

Subscribed and sworn to before me this 10 day of November ~~September~~, 2020

Samantha M Ticknor
Notary Public or County Recorder
(my commission expires 02/10/2021)

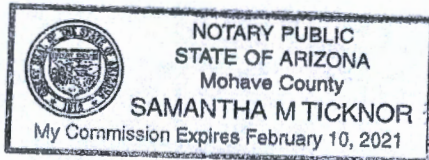

Date and Time Run:
12/2/2020 1:44:05 PM

Page 1 of 1

DEPARTMENT OF THE INTERIOR
BUREAU OF LAND MANAGEMENT
Case Recordation

Geographic Report with Land

Disposition is equal to **AUTHORIZED , CANCELLED , EXPIRED , PENDING , REJECTED , RELINQUISHED ,
WITHDRAWN**
and Meridian Township Range Section is equal to **14 0170N 0170W 030**
and Admin State is equal to **AZ**

NO WARRANTY IS MADE BY BLM
FOR USE OF THE DATA FOR
PURPOSES NOT INTENDED BY BLM

DEPARTMENT OF THE INTERIOR
BUREAU OF LAND MANAGEMENT
Case Recordation
Geographic Report with Land

Admin State: AZ
Geo State: AZ
Serial Number: AZA 020228

Total Case Acres: 0.560

CaseType	Case Disp	Mer	Twp	Rng	Sec	Sur Type	Sur Nr	Suf	Subdivision	Pending Action
285003	AUTHORIZED	14	0170N	0170W	030	LOTS		2	17,18;	

Admin State: AZ
Geo State: AZ
Serial Number: AZA 020237

Total Case Acres: 0.290

CaseType	Case Disp	Mer	Twp	Rng	Sec	Sur Type	Sur Nr	Suf	Subdivision	Pending Action
285003	AUTHORIZED	14	0170N	0170W	030	FF			E2 OF LOT 20;	

Admin State: AZ
Geo State: AZ
Serial Number: AZA 024993

Total Case Acres: 137.430

CaseType	Case Disp	Mer	Twp	Rng	Sec	Sur Type	Sur Nr	Suf	Subdivision	Pending Action
288101	AUTHORIZED	14	0170N	0170W	030	ALIQ			NWNE;	
						LOTS			1,9-12,18,19;	

Admin State: AZ
Geo State: AZ
Serial Number: AZA 028506

Total Case Acres: 45.090

CaseType	Case Disp	Mer	Twp	Rng	Sec	Sur Type	Sur Nr	Suf	Subdivision	Pending Action
281001	AUTHORIZED	14	0170N	0170W	030	FF		1	S 42' OF E 5000';	

Admin State: AZ
Geo State: AZ
Serial Number: AZAR 0000449

Total Case Acres: 93.900

CaseType	Case Disp	Mer	Twp	Rng	Sec	Sur Type	Sur Nr	Suf	Subdivision	Pending Action
288100	AUTHORIZED	14	0170N	0170W	030	ALIQ			NWNE;	
						LOTS			1,9,10,11,12,18,19;	

Admin State: AZ
Geo State: AZ
Serial Number: AZAR 0004006

Total Case Acres: 87.300

CaseType	Case Disp	Mer	Twp	Rng	Sec	Sur Type	Sur Nr	Suf	Subdivision	Pending Action
288100	AUTHORIZED	14	0170N	0170W	030	ALIQ			NWNE;	
						LOTS			1,9,10,11,12,18,19;	

Admin State: AZ

DEPARTMENT OF THE INTERIOR
BUREAU OF LAND MANAGEMENT
Case Recordation

Geo State: AZ
Serial Number: AZAR 0012967

Total Case Acres: 84.960

CaseType	Case Disp	Mer	Twp	Rng	Sec	Sur Type	Sur Nr	Suf	Subdivision	Pending Action
288100	AUTHORIZED	14	0170N	0170W	030	ALIQ			NWNE;	
						LOTS			1,9,10,2,18,19;	

TOWNSHIP 17 NORTH RANGE 17 WEST OF THE GILA AND SALT RIVER MERIDIAN, ARIZONA

MOHAVE COUNTY
INDIAN FIELD OFFICE

STATUS OF PUBLIC DOMAIN
LAND AND MINERAL TITLES



RESURVEY TRACT NO	ORIGINAL SURVEY		
	T	R	SEC

FOR ORDERS AFFECTING DISPOSAL OR USE OF UNIDENTIFIED LANDS WITHDRAWN FOR CLASSIFICATION, MINERALS, WATER AND/OR OTHER PUBLIC PURPOSES, REFER TO INDEX OF MISCELLANEOUS DOCUMENTS.

Croazing Dist No 2
 AZA 26708 R/W Telephone Line 5'
 Sec 32: NW1/4NW1/4NW1/4NW1/4
 AZA 30364 R/W Telephone Line 60'
 Sec 12: NW1/4NW1/4NW1/4NW1/4
 AZA 34352 R/W Transmission Line
 Sec 12: NW1/4NW1/4NW1/4NW1/4NW1/4NW1/4

R 18W T 17N
T 16N

R 18W R 17W
T 16N

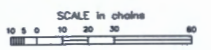

WARNING STATEMENT
 This plot is the Bureau's Record of Title, and should be used only as a graphic display of the boundary survey data. Bear- ings and distances do not reflect title changes which may have been effected by inland monuments of rivers or other bodies of water. Refer to the cadastral surveys for official survey information.

Lot 34°48'06"N
Long 114°01'55"W

CURRENT TO	DSB	GSR Mer
7-14-2010	ACAD	T 17 N R 17 W

FEDEX
Express

RECEIVED
BUREAU OF LAND MANAGEMENT
2020 NOV 23 A 9 11
PHOENIX, ARIZONA

ORIGIN ID: FTCA (720) 258-8328
PATRICK SIGLIN
242 LINDEN ST
FORT COLLINS, CO 80524
UNITED STATES US

SHIP DATE: 18NOV20
ACTWGT: 0.25 LB
CAD: 6997080/SSF02121
BILL CREDIT CARD

Part #: 150297-452/494/51035 00/21

TO
BUREAU OF LAND MANAGEMENT
1 N CENTRAL AVE
STE 800
PHOENIX AZ 85004

(802) 417-9200 REF: DEPT:



TRK# 3990 9051 4664
0201

THU - 19 NOV 10:30A
PRIORITY OVERNIGHT

XH ZSYA

85004
AZ-US PHX



RT 278
ST 1.2
1 10:30
C 4664 11.19